

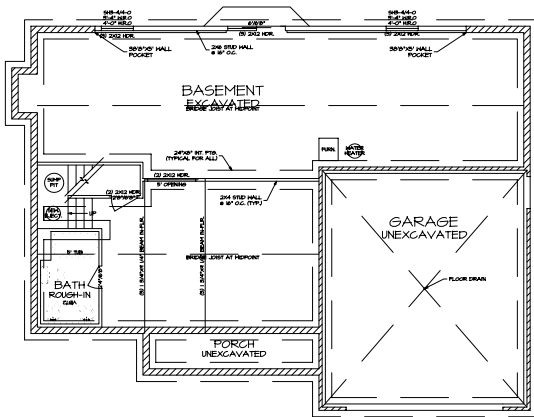

FRONT ELEVATION
A-1 SCALE: 1/4"=1'-0"



FOUNDATION PLAN
A-2 SCALE: 1/4"=1'-0"



FOUNDATION PLAN NOTES:
 1. ALL FOUNDATION WALLS TO BE CONCRETE ON GRADE.
 2. ALL FOUNDATION WALLS TO BE 12" MIN. THICK.
 3. ALL FOUNDATION WALLS TO BE REINFORCED WITH #4 BARS @ 18" O.C.
 4. ALL FOUNDATION WALLS TO BE FINISHED WITH 1/2" GYPSUM BOARD.
 5. ALL FOUNDATION WALLS TO BE FINISHED WITH 1/2" GYPSUM BOARD.
 6. ALL FOUNDATION WALLS TO BE FINISHED WITH 1/2" GYPSUM BOARD.
 7. ALL FOUNDATION WALLS TO BE FINISHED WITH 1/2" GYPSUM BOARD.
 8. ALL FOUNDATION WALLS TO BE FINISHED WITH 1/2" GYPSUM BOARD.
 9. ALL FOUNDATION WALLS TO BE FINISHED WITH 1/2" GYPSUM BOARD.
 10. ALL FOUNDATION WALLS TO BE FINISHED WITH 1/2" GYPSUM BOARD.

STATISTICS:		EXISTING:	PROPOSED:
AREA:	FIRST FLOOR AREA:	N/A	1,323 S.F.
	SECOND FLOOR AREA:	N/A	987 S.F.
	TOTAL LIVING AREA:	N/A	2,310 S.F.
	BASEMENT AREA:	N/A	1,319 S.F.
	GARAGE AREA:	N/A	545 S.F.
	TOTAL AREA:	N/A	4,174 S.F.

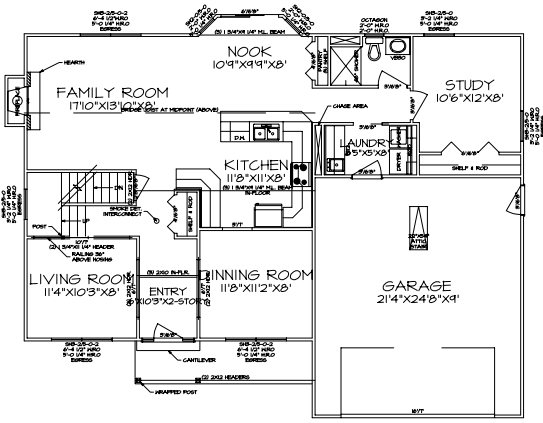

FIRST FLOOR PLAN
A-3 SCALE: 1/4"=1'-0"



FLOOR PLAN NOTES:
 1. ALL INTERIOR WALLS TO BE 1/2" GYPSUM BOARD ON STUDS @ 16" O.C.
 2. ALL INTERIOR WALLS TO BE 1/2" GYPSUM BOARD ON STUDS @ 16" O.C.
 3. ALL INTERIOR WALLS TO BE 1/2" GYPSUM BOARD ON STUDS @ 16" O.C.
 4. ALL INTERIOR WALLS TO BE 1/2" GYPSUM BOARD ON STUDS @ 16" O.C.
 5. ALL INTERIOR WALLS TO BE 1/2" GYPSUM BOARD ON STUDS @ 16" O.C.
 6. ALL INTERIOR WALLS TO BE 1/2" GYPSUM BOARD ON STUDS @ 16" O.C.
 7. ALL INTERIOR WALLS TO BE 1/2" GYPSUM BOARD ON STUDS @ 16" O.C.
 8. ALL INTERIOR WALLS TO BE 1/2" GYPSUM BOARD ON STUDS @ 16" O.C.
 9. ALL INTERIOR WALLS TO BE 1/2" GYPSUM BOARD ON STUDS @ 16" O.C.
 10. ALL INTERIOR WALLS TO BE 1/2" GYPSUM BOARD ON STUDS @ 16" O.C.

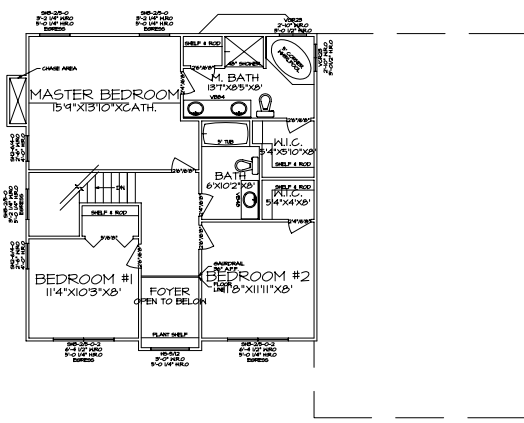

SECOND FLOOR PLAN
A-4 SCALE: 1/4"=1'-0"



FLOOR PLAN NOTES:
 1. ALL INTERIOR WALLS TO BE 1/2" GYPSUM BOARD ON STUDS @ 16" O.C.
 2. ALL INTERIOR WALLS TO BE 1/2" GYPSUM BOARD ON STUDS @ 16" O.C.
 3. ALL INTERIOR WALLS TO BE 1/2" GYPSUM BOARD ON STUDS @ 16" O.C.
 4. ALL INTERIOR WALLS TO BE 1/2" GYPSUM BOARD ON STUDS @ 16" O.C.
 5. ALL INTERIOR WALLS TO BE 1/2" GYPSUM BOARD ON STUDS @ 16" O.C.
 6. ALL INTERIOR WALLS TO BE 1/2" GYPSUM BOARD ON STUDS @ 16" O.C.
 7. ALL INTERIOR WALLS TO BE 1/2" GYPSUM BOARD ON STUDS @ 16" O.C.
 8. ALL INTERIOR WALLS TO BE 1/2" GYPSUM BOARD ON STUDS @ 16" O.C.
 9. ALL INTERIOR WALLS TO BE 1/2" GYPSUM BOARD ON STUDS @ 16" O.C.
 10. ALL INTERIOR WALLS TO BE 1/2" GYPSUM BOARD ON STUDS @ 16" O.C.